

A CONSTRUIR
EXISTENTE

DETALHE DA LIGAÇÃO DA BOMBNA DE 10 CV

ESCALA 1/75

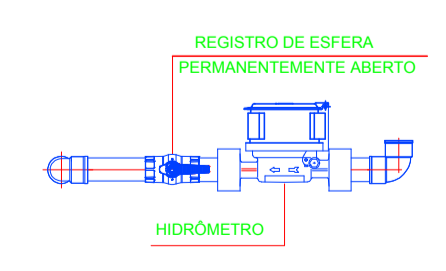

DETALHE - HIDRÔMETRO
DETALHE DE INSTALAÇÃO

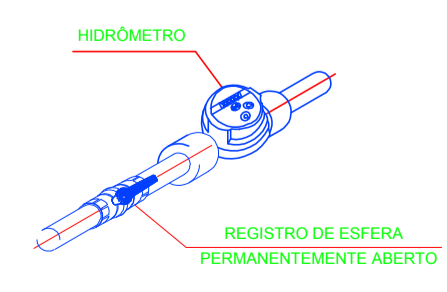

ISOMÉTRICO - HIDRÔMETRO

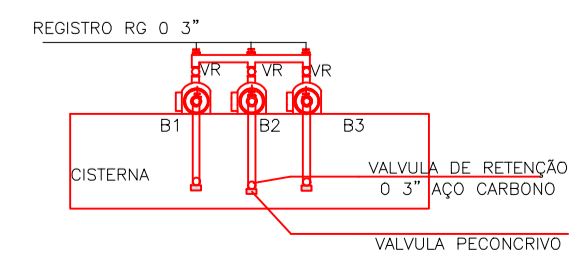
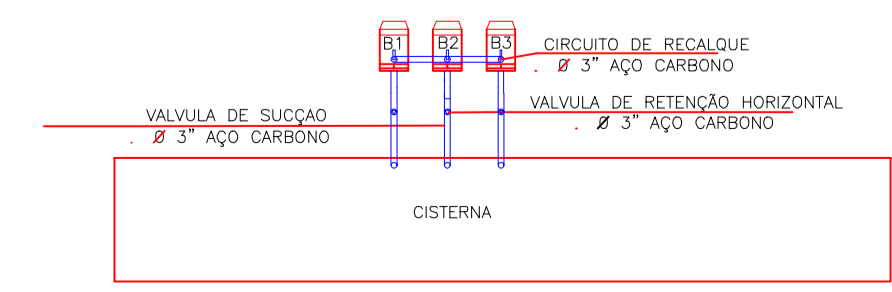

 CONCEITO CONSTRUTORA EIRELI CNPJ: 28.339.035/0001-79 Avenida Ayrton Senna, 1018 S - Portal dos Buritis Juara - MT	
TÍTULO:	REFORMA DO SETOR CADI
RESPONSÁVEL TÉCNICO:	SIDIANA ELEN MARQUIS LEITE
CLIENTE:	IPEM - INSTITUTO DE PESOS E MEDIDAS
ASSUNTO:	PROJETO HIDRAULICO
REVISOR:	R00
DATA:	22/04/2021
FOLHA:	01
ESCALA:	1:50